



Helping Women Help Themselves

2010-2011 Annual Report





WOMEN'S EMPLOYMENT NETWORK

Helping women help themselves

Dear All,

I want to personally thank you for your interest and support of Women's Employment Network. We could not do what we do without you.

This past year has been a very big year for us — we celebrated our 25th Anniversary, a banner year. Financial stability remains strong. There have been significant strides in programming and operations which allow us to strengthen and create new services for women in the metropolitan area, while maintaining and delivering our top-notch current menu of programming and services. And we continue to build on the momentum from One KC for Women, our collaboration with Women's Business Center and Women's Capital Connection, which empowers women to achieve financial stability and success.

As we are all well aware, in the Kansas City metropolitan area, women are being affected by persistently high jobless rates, and the need for WEN's programs and services is greater than ever. We take a long-view of our clients' lives and futures. And we do more than just help women find jobs; we help women find careers and paths to futures that include financial self-sufficiency, stability and hope.

We thank you for supporting the work we do for the women and families in our community. Our staff takes great pride in our delivery of service, and we work diligently to ensure that we continue to be good stewards of all funds raised. In 2010-2011, WEN's total organizational budget was \$811,755, and, of that amount, \$564,864 provided program training and services to women in our community. All of us here at WEN are poised and ready to enter these next 25 years with the same resolve, passion and commitment to help more women achieve self-sufficiency.

Sincerely,

Sherry Turner
President

Advisory Council

Rana and Lance Anileman
Courtney Christensen
Wanda Coleman
Martha Comment
Mike Ferguson
Elizabeth J. Ferrell
Sara Hulse
Martina and Patrick McLaney
Anna and Gary Malbin
Lori C. McGroder
Cynthia Weber Scherb
Sheridan Sechter

Board of Directors

Cheryl A. Smith, Chair
Alice Ellison, Vice Chair
M. Suzanne Hall, Secretary
Nan Val, Treasurer
Kate Ferrell Banks
Pam Bruckmann
Shirley A. Cooper
Jana R. Dickey, Ph.D.
Jin Gulyk
Sharon Holmes
C. Stephen Metzler
Arlene Mockapetris
Kelly Murphy
Kelly Nash
Dawn Payne
Laura Rogien
Deborah Starke
Angela Tower
Paul Weber
Rebecca Wilson

Boh K. Smith
Co-Founder and
Board Advisor



Helping Women Help Themselves

Our Mission:

To help women raise their self-esteem and achieve economic independence through sustained employment.

Women's Employment Network (WEN) is a nonprofit organization that offers job-search training and resources, individualized coaching, and professional case management. We also provide a shoulder to lean on, day care advice, professional wardrobes, transportation assistance and fresh starts. We specialize in turning dreams into reality, heartbreak into hope, despair into determination.

We are WEN.

Where women work together to find new jobs.

And new lives.

Meeting the Need:

An Overview of WEN's Program and Services

WEN's program offerings are uniquely structured to meet the varying needs and skill levels of women in all stages of unemployment. WEN understands that achieving economic stability requires training and support at multiple levels. WEN's program and services are described below.

- **Social Support Services:** Not every woman who comes to WEN for assistance is prepared to jump into job-search mode and secure employment; often, there are challenges with housing, domestic abuse, legal issues, to name a few. WEN provides these clients with personalized assistance to address these barriers and issues.
- **5-Week Curricula/Training:** Our top-quality, five-week intensive training is held eight times every year, with an average of 15 women graduating each session. It is comprised of the following components: Career Exploration, to identify skills and interests; Essential Job Tools, to create well-written resumes and cover letters; Interview Strategies, to hone skills and gain confidence through mock interview settings (which have, on occasion, produced jobs on the spot); and Job Search Resources, to assist with self-directed job searches and networking opportunities.
- **Workshops/Alumnae Support:** To ensure continued success, WEN graduates may return to us at anytime for continued case management support, community resource referrals, resume updating, job referrals and career counseling. Supplemental Workshops are offered to further build life skills.

WEN takes a long-view of our clients' lives and futures. We abide by the adage of "teaching a woman to fish, instead of giving a woman one fish." Through goal-setting, perseverance, hard work — and with a strong network of support — WEN graduates are on their way to a bright future.

Learn more about the programs and services offered through the Women's Employment Network by visiting us online at www.kcwen.org or call our office at (816) 822-8083.

Wanda's Story

"I am someone whose life has been transformed because of WEN.

I am a mother of three boys. I had just gotten out of the military, was attending DeVry, and had a 4.0 grade point average — when everything changed. My ex-husband, who watched our children while I went to school, left town, leaving me and our kids without support.

I found myself applying for public assistance; they told me about WEN — and I enrolled.

WEN is more than a place to go and learn employment preparation and career skills. It became a sort of home-base for me, a place where I received support on multiple levels. The staff there was — and continues to be — incredibly supportive, tough, fair and incredibly competent. They encouraged me — and all of their clients — to be at my best. And they gave me the tools to do this. It was not easy work, but it was everything I needed.

Because of WEN, I found employment at DST. It is important to note that WEN did more than help me find employment, they prepared me to succeed in my job once I was hired. I am proud to report that I recently earned another promotion.

I am very proud of my accomplishments, very happy with the direction my life continues to move in, and very thankful for the Women's Employment Network.

WEN is the best thing that ever happened to me."

— Wanda Coleman

2010-2011 Financial Information

Revenue

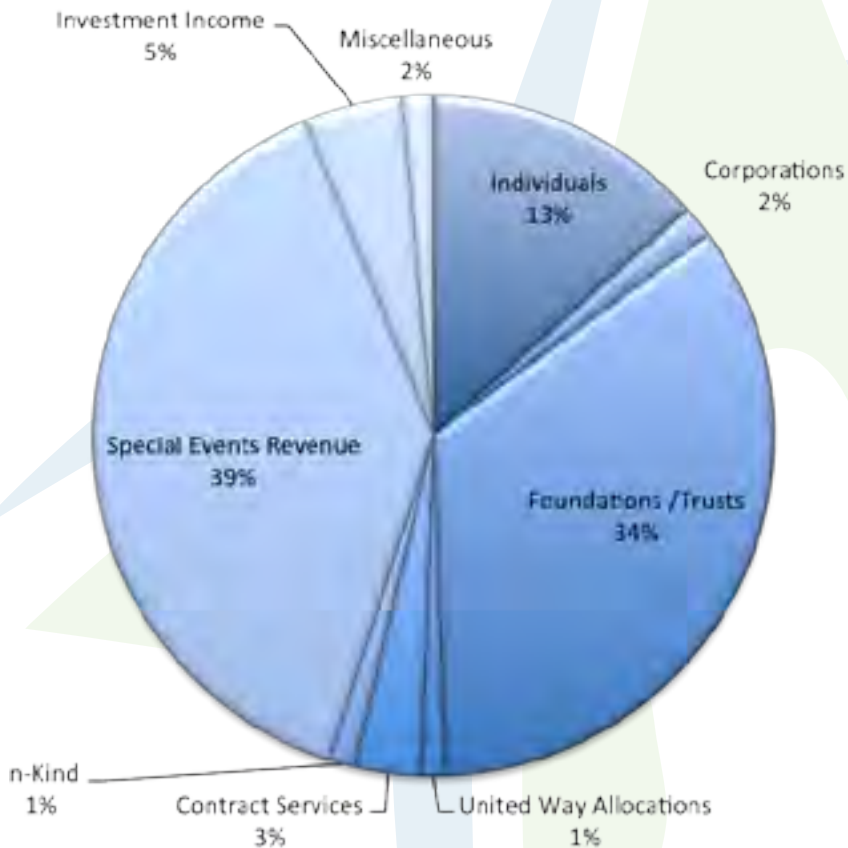

REVENUE

Individuals	\$106,943.00
Corporations	\$12,432.00
Foundations / Trusts	\$274,303.00
United Way Allocations	\$8,931.00
Contract Services	\$25,020.00
In-Kind	\$10,100.00
Special Events Revenue	\$309,568.00
Investment Income	\$37,490.00
Miscellaneous	\$11,678.00

EXPENSES

Program Services	\$416,417.00
Management and General	\$148,447.00
Fundraising	\$163,301.00

Expenses

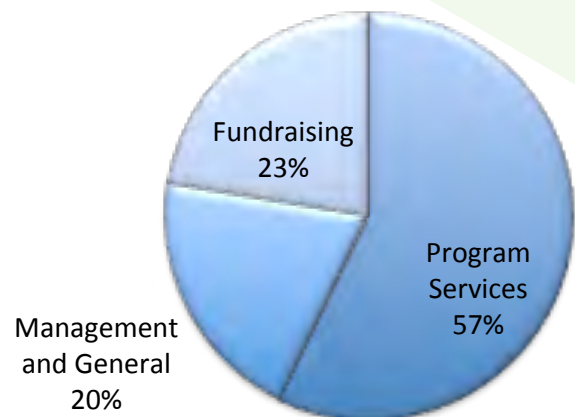

Michelle's Story

"When I first heard about WEN, I was living in a domestic violence shelter. I had just returned to the state of Missouri and was court-ordered to hand over my children to their father, who was my abuser, because he had been awarded temporary custody. It was so important for me to get a job — I needed to have a job so that I could put myself in a better position to get my children back.

After learning more about the program and all of its requirements, I was unsure if I could make it through. There were so many sacrifices I would need to make in order to graduate from this program. *I am so thankful I did.*

What I discovered was WEN is different from any other program out there. And different in the best way possible. The program is therapeutic and educational. Throughout the process, I gained confidence in myself and in my mind.

This program has been amazing. There are so many resources and options to choose from. I pray that it will all work out; I'm learning that it generally does. I hope to get a great job through the support of this program. I will take what I have learned and received and run with it and achieve more than I ever imagined."

— Michelle

Michelle now proudly holds two jobs, thanks to WEN. She is employed by a local school district as a para-professional and works as a retail associate at a local, high-end boutique.

More WEN Stories

For more client success stories, visit
our website at www.kcwen.org.

2010-2011 Client Demographics

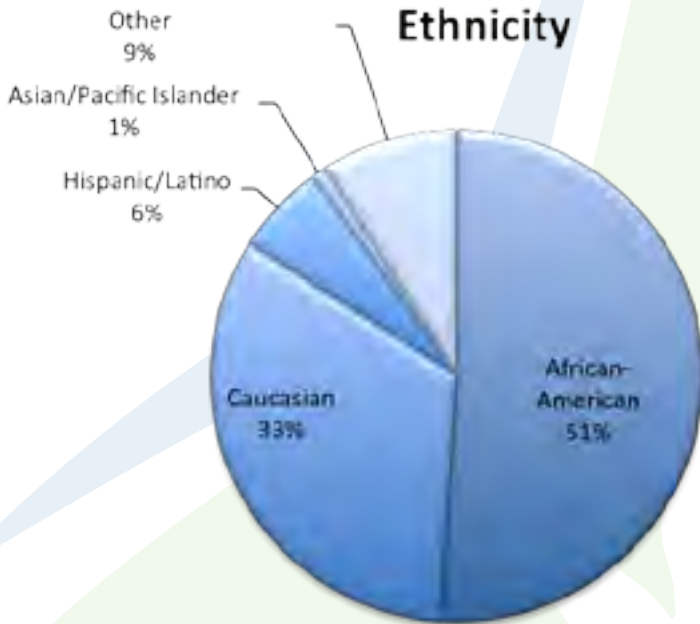

Economic Status

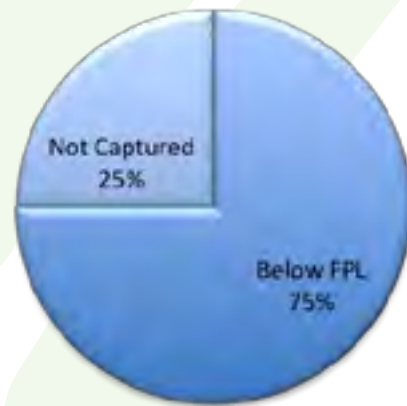

Gender



Age

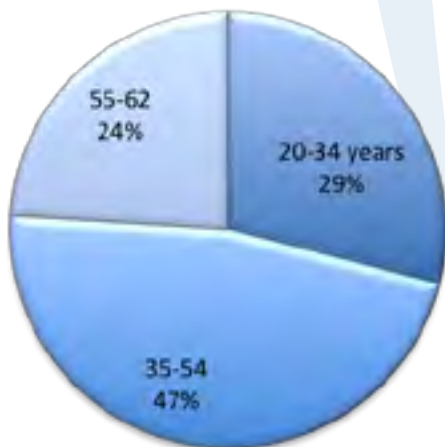

Geographic Area, Served by County

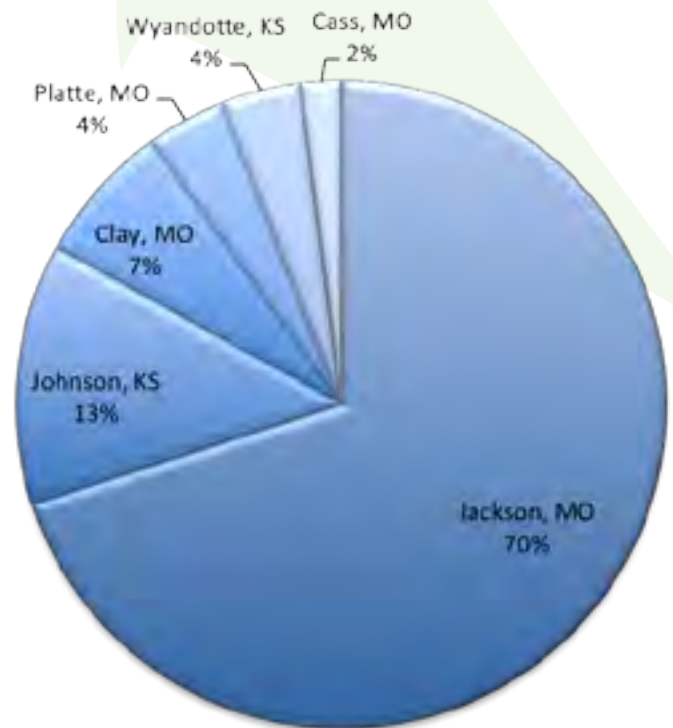

Maven's Story

Fresh from college (with the student loans and credit card bills to prove it), Maven started down her career path brilliantly. But the path took a wrong turn when her chosen field was hit hard by the economy. Her employers loved her work ethic and talent, but the business just wasn't there.

Four layoffs in five years left Maven's self-esteem in shreds. "I had absolutely no hope." Maven struggled to make ends meet. "I was just trying to survive."

A former co-worker told her about WEN. Maven needed a career transition. And that's what she got, plus so much more. Her resume fine-tuned and interview skills polished, Maven, with WEN's help, was able to pinpoint other marketable skills that would take her to a more stable line of work. More importantly, she found support — both professionally and personally. "It was an uplifting experience. I felt if I put my mind to it, I could do anything."

Maven is not just a graduate of WEN. She is also a financial supporter, happy to be in a position to give back to the program that she knows works wonders. "In this economy, finding jobs for women is the number-one priority. It's a noble cause."

WEN Facts

- WEN provides services to over 500 clients per year.
- WEN currently averages 50 new clients each month.
- On average, 100 WEN alumnae and current clients access WEN services each month.
- On average, 13 jobs reported each month.



**2010-2011
Donors**

July 1, 2010 to June 30, 2011

Donors \$50,000 to \$100,000

Ames Fund of the Ten Ten Foundation
SkillBuilders Fund

Donors \$25,000 to \$49,999

Hall Family Foundation

Donors \$10,000 to \$24,999

DST Systems Inc.
Kappa Kappa Gamma
The Women's Foundation of Greater KC
Elizabeth & James Ferrell
Oppenstein Brothers Foundation
Sprint
KC CREW

Donors \$5,000 to \$9,999

Beth K. Smith Women's Employment Network Fund
PNC Foundation
Shook, Hardy & Bacon LLP
Kate Ferrell Banks
Blue Cross and Blue Shield of Kansas City
State Street
Gwyn Prentice
Citi Cards Kansas City
American Century Foundation
Hallmark Corporate Foundation
Morgan Family Foundation
Royals Charities
Vivian & Hymie J. Sosland Charitable Trust
TJX Foundation, Inc.
Miller Nichols Charitable Foundation
Sosland Foundation
Global Prairie
Martina and Patrick McLarney
Christine Kemper
Junior League of Kansas City, MO

Donors \$1,000 to \$4,999

Bank of Kansas City
Metzler Bros. Insurance
Black & Veatch Corporation
Peruvian Connection
Lathrop & Gage LLP
TREKK Design Group, LLC

Cerner Corporation
Stinson Morrison Hecker LLP
Inergy LP
Ewing Marion Kauffman Foundation
Catherine J. Kelly
Cheryl A. Smith
Harvest Ball Society
Country Club Christian Church
Rania and Lance Anderson
Cheryl Lockton Williams
Kansas City Home Care, Inc.
Kansas City Power & Light
Ira and Florita M. Brady Foundation
Union Pacific Railroad
The Mutual Fund Store Foundation
Martha Warren
The Breidenthal-Snyder Foundation
Macy's Foundation
Holmes-McDonald Foundation
Powell Family Foundation
Elaine Feld Stern Charitable Trust
Kay Callison
Anne St. Peter
Teva Neuroscience
Jamie Berg
Ferrellgas Partners LLP
KPMG LLP
Parris Communications Inc.
Polsinelli Shughart PC
Assurant Employee Benefits
James B. Nutter & Co.
George K. Baum Foundation
Atterbury Family Foundation
DST Systems, Inc.
Butler Manufacturing Company Foundation
Ann Baum
Kansas City Home Care, Inc.
Urban Ranger Corps
Missouri Gas Energy
Carondelet Health
Commerce Bank
Country Club Bank
Garmin International
Baker University
J.E. Dunn Construction Company
Klein & Company, Inc.
Sysco Kansas City, Inc.

Boyer & Corporon Wealth Management, LLC

Missouri Bank

Park University

Waddell & Reed Financial, Inc.

LANE4 Property Group

University of Missouri-Kansas City

Seyferth, Blumenthal & Harris

Tension Envelope Corporation

Helzberg Diamonds

Houlihan's Restaurants, Inc.

PricewaterhouseCoopers, LLP

Isle of Capri Casino Kansas City

Saint Luke's Health System

UMB Bank, n.a.

Balance Innovations

Bryan Cave LLP

Veracity Solutions

Mariner Wealth Advisors, LLC

UPS

Bank Midwest

Archer Foundation

Sprint Center

Rebecca Wilson

Beth Hall

Karen Herman

Judy Jackson

Anita and Gary Maltbia

QC Holdings, Inc.

Klein & Company, Inc.

The Limited

Shannon Swift

Lynn Buckholz

Kevin Dunn

Joe and Jeanne Brandmeyer

Henry E. Wurst Family Foundation

Kuehn Foundation

Hartley Family Foundation

Deborah and Patrick Starke

Wendy Powell

Martha Comment

Tara and Jon Darbyshire

Entourage Institute of Beauty

Jamie and Bush Helzberg

McDonnell Foundation

Lori McGroder

Cathy Schultz

Annie Zander

Deborah and Patrick Starke

Donelon, P.C.

Victoria Reisler

Turner Family Foundation

Deborah and Patrick Starke

Shirley and Barnett Helzberg Foundation

Marta Padula

Martha Warren

Cheryl Flood

Marie Woodbury

Rita Blitt

Suzanne Hall

Kansas City Southern

Cynthia Scherb

Donors \$500 to \$999

Purcell-Hustead Fund

JPMorgan Chase Foundation

Magic Touch Cleaning, Inc.

Erin Mos

Equity Bank

Arvest Bank

Merrill Lynch

Warehouse 1

Kansas City Southern Charitable Fund

Janis Dickey

Amy Mooney

Adele and Donald Hall

Nan Vail

Karen Daniel

Alice Ellison

Flourish! Magazine

Maureen Mancina

The Woody Financial Group

Hallmark Cards, Inc.

ALDI

Freightquote.com

Wal-Mart

Colonial Life

Nebraska Furniture Mart

Prudential Kansas City Realty

Quintiles

Kansas State University

Janice King

Michele Swarts

The Aileen V. and Redman Callaway Fund

Elizabeth Rosin

Kelly Nash

Lisa Nelson

Patricia Russell
QuikTrip Corporation
Lori McGroder
Carlene Hall
Jackie and Bill Fromm
Missy Neville
Nebraska Furniture Mart
PNC Financial / Midland Loan Services
Joe Myers
Mindy Corporon
Cheryl & Ryan Poage
Sherry Forsee
Karen Herman
Thomas and Sally Wood Family Foundation
Mary and Tom Bloch
Theresa Freilich
Brenda Craig
Mary and Jeff Morris
Jennifer Atterbury
Tammie Wahaus
Theresa Hursh
Maureen Purcell

Donors \$250 to \$499

Advanced Financial Solutions LLC
Christy Wilson
Sherry Turner
Jennifer Chapin
Megan Thornberry
Barbara Nelson
Verizon Wireless
Adecco Employment Services
Edward Jones
KCATA
Service Management Group
DeVry
Kansas City Art Institute
Shirley Cooper
Quest Diagnostics
Collective Brands Inc.
Freightquote.com
Farm Bureau Financial Services
Kansas State University
Greater Kansas City Chamber of Commerce
Nicole Kornitzer
Betty Henson
Kathleen Dodd
Terry Satterlee

Kathy Laursen
Janis Richardson
Jennifer Gulvik
Carolee Atha
Sherry Forsee
Kathleen Woltjen
Mrs. Marsha Jones
Kathleen Dodd
Jennifer Haile
Louis and Dorothy Cumonow Foundation
Blue Heron Foundation
Chandler and John Moenius Charitable Fund
Commercial Law Group, P.A.
Karren Crouch
Ethel Davis
Mrs. Laura Hammond
Sara Kircher
Marvin L. and Patricia C. Rich Memorial Fund
Kirby McDaniel
Susan McGreevy
Frederike Ryan
Sharene Schwarz
Charlotte Shelton
Jeanne Stronberg
Mindy Wilson
Jean Kiene
Mary Privitera
H&R Block Inc.
Theresa Schekirke
Jeannine Strandjord
Deane Penny
John & Ellen Aisenbrey
Stinson Morrison Hecker Foundation Fund





www.kcwen.org